



MVCC The New Challenge

ROUTE INFORMATION



LENGTH 134.511 km
ASCENT 1598 m
DESCENT 1594 m
HILLS **↑** 39.8% | **↓** 39.4% | **→** 20.8%
TERRAIN Road **A**
START **LAT: -37.031803, LNG: 175.002309**

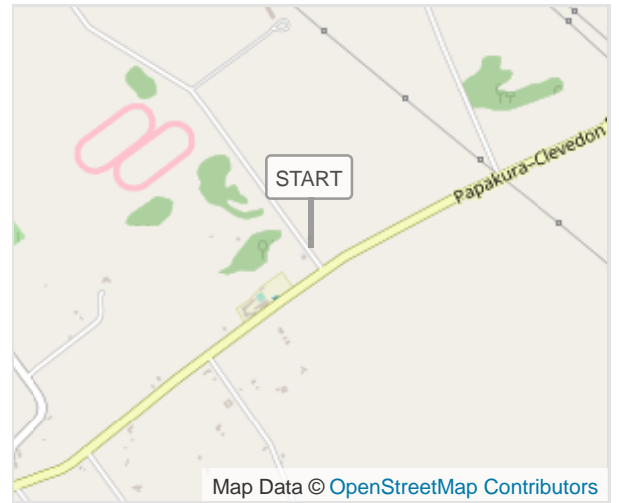

NOTES

MVCC The New Challenge (134.511 km)

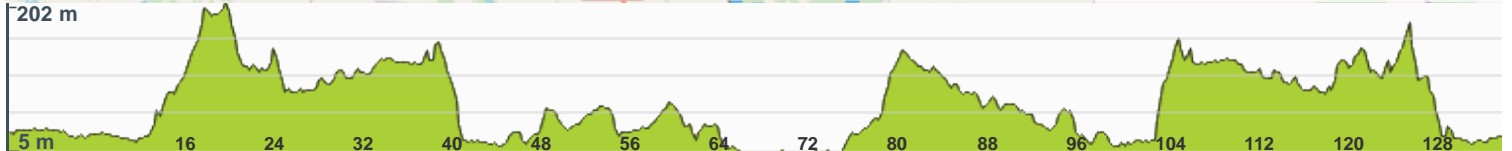
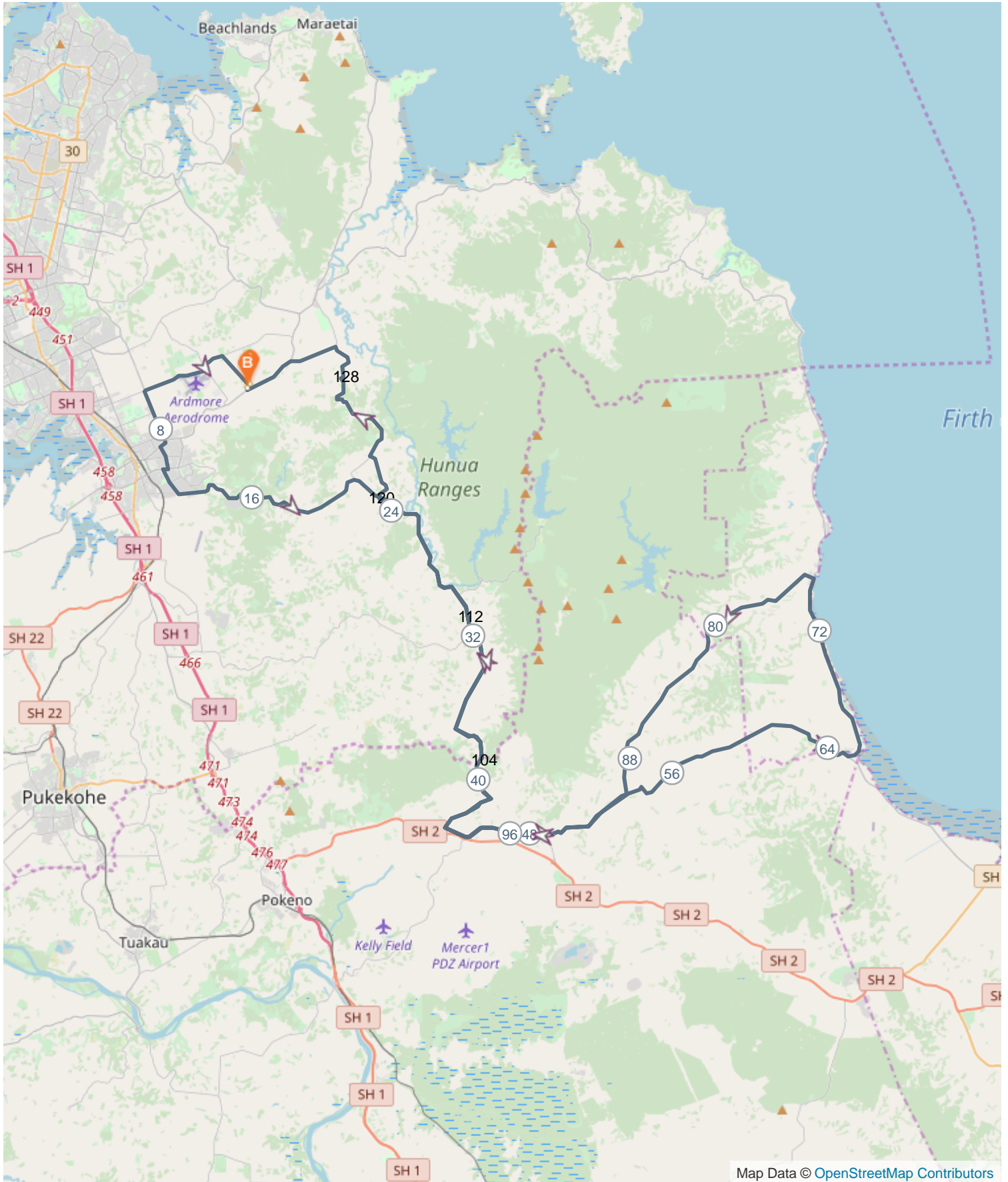

ROUTE DIRECTIONS

No	Km	Turn	Directions
1	0.000		Start on Burnside Road
2	1.253	←	Turn left onto Clevedon Takanini Road
3	2.363	↖	Keep left
4	2.946	↖	Turn slight left onto Alfriston Ardmore Road
5	2.971	→	Turn sharp right onto Airfield Road
6	6.171	←	At roundabout, take exit 1 onto Mill Road
7	7.033	→	Turn right onto Papakura–Clevedon Road
8	9.013	←	Turn left onto Kelvin Road
9	9.631	→	Turn right onto Settlement Road
10	10.318	↙	Turn sharp left onto Hunua Road
11	11.726	↖	Turn slight left onto Hunua Road
12	23.240	↖	Keep left onto Lockwood Road
13	23.854	←	Turn left onto Hunua Road
14	31.984	↖	Turn left onto Paparimu Road
15	35.510	↖	Keep left onto Paparimu Road
16	37.012	↖	Turn slight left onto Paparimu Road
17	40.848	→	Turn sharp right onto Lyons Road
18	43.846	←	Turn left onto Mangatawhiri Road
19	48.714		Keep left onto Mangatangi Road
20	74.412	←	Turn left onto Kaiaua Road
21	80.182	↖	Keep left onto Kaiaua Road
22	89.076	→	Turn right onto Mangatangi Road
23	99.177	→	Turn right onto Lyons Road
24	101.371	←	Turn sharp left onto Paparimu Road
25	105.703	↗	Keep right onto Paparimu Road
26	110.806	↗	Turn right onto Paparimu Road
27	119.889	→	Turn right onto White Road
28	122.060	→	Turn left onto John Hill Road
29	129.825	→	Turn right onto Tourist Road
30	132.052	←	Turn left onto Papakura–Clevedon Road
31	134.260		