



Ride F12

ROUTE INFORMATION



LENGTH 25.003 miles
ASCENT 921 ft
DESCENT 925 ft
HILLS **↑** 35.9% | **↓** 34.8% | **→** 29.3%
TERRAIN Road **A**
START **LAT: -37.031790, LNG: 175.002297**

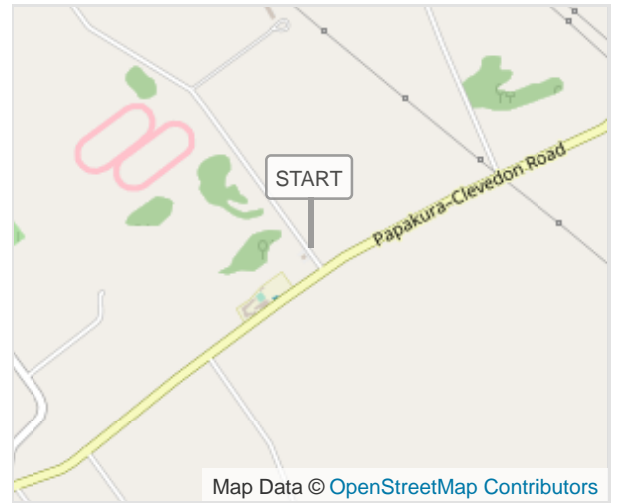

NOTES

Ride F12 (25.003 miles)

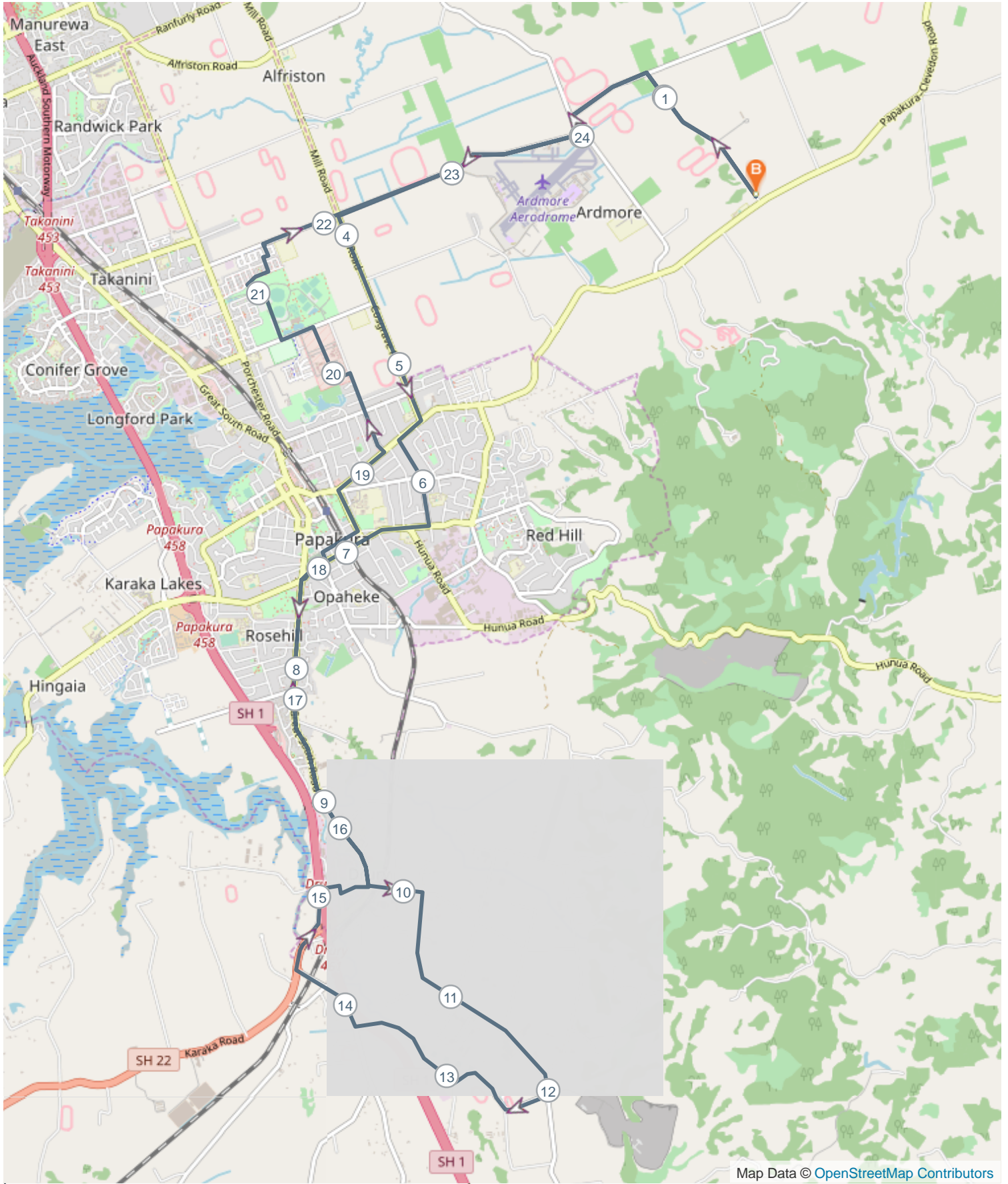

Map Data © OpenStreetMap Contributors

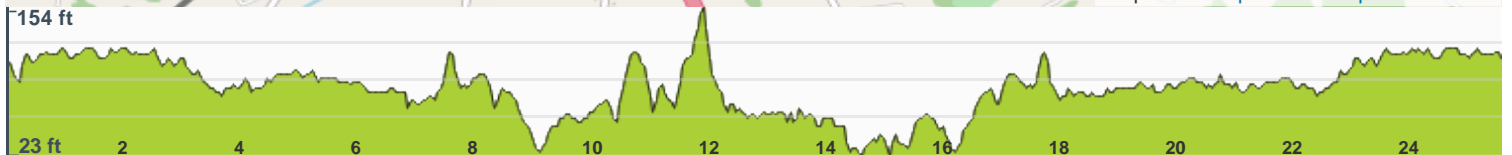

ROUTE DIRECTIONS

No	Miles	Turn	Directions
1	0.000		Start on Burnside Road
2	0.777	←	Turn left onto Clevedon Takanini Road
3	1.467	↖	Keep left
4	1.829	↖	Turn slight left onto Alfriston Ardmore Road
5	1.936	→	Turn sharp right onto Airfield Road
6	3.833	←	At roundabout, take exit 1 onto Mill Road
7	4.365	→	Turn right onto Papakura–Clevedon Road
8	5.540	←	Turn left onto Kelvin Road
9	5.982	→	Turn right onto Settlement Road
10	6.702		At roundabout, take exit 2 onto Settlement Road
11	7.361	↖	Turn left onto Great South Road
12	9.697	↖	At roundabout, take exit 2 onto Great South Road
13	9.735	→	At roundabout, take exit 3 onto Waihoehoe Road
14	9.823	→	Turn right onto Fitzgerald Road
15	11.909	→	At roundabout, take exit 3 onto Quarry Road
16	13.636	→	Turn right onto Great South Road
17	14.402	→	Turn right onto Great South Road, SH 22
18	14.685	↖	Keep left onto Victoria Street
19	15.050	→	Turn right onto Bremner Road
20	15.053	→	Turn right onto Firth Street
21	15.227	←	Turn sharp left onto Norrie Road
22	15.288	↖	Turn sharp left onto Norrie Road
23	15.466	←	At roundabout, take exit 1 onto Great South Road
24	17.815	↗	Turn right onto Settlement Road
25	17.940	←	Turn left onto Opaheke Road
26	18.073	→	Turn right onto Onslow Road
27	18.331	←	Turn right onto Marne Road
28	18.556		At roundabout, take exit 2 onto Papakura–Clevedon Road
29	18.930	←	Turn left onto Grove Road
30	19.698	←	Turn left
31	19.962	→	Turn right
32	20.162	←	Turn left onto Walters Road
33	20.347	→	Turn sharp right
34	20.615		Keep right
35	20.903		Keep left

No	Miles	Turn	Directions
36	20.953	↖	Turn slight left
37	21.009	↗	Keep right
38	21.050	→	Turn right onto Kuaka Drive
39	21.229	←	Turn left onto Tarapiroe Avenue
40	21.293	→	Turn right onto Matata Drive
41	21.388	←	Turn left onto Amokura Avenue
42	21.428	→	Make a U-turn onto Amokura Avenue
43	21.527	←	Make a U-turn onto Amokura Avenue
44	21.539	→	Turn right onto Airfield Road
45	22.099		At roundabout, take exit 2 onto Airfield Road
46	23.792	←	Turn right onto Mullins Road
47	24.030	→	Turn right onto Clevedon Takanini Road
48	24.546	→	Turn right onto Burnside Road
49	25.582		