



Ardmore Runciman Ramarama 42km

ROUTE INFORMATION



ROUTE LENGTH	43.381 km
ASCENT	313 m
DESCENT	314 m
HILLS	↗ 36.5% ↘ 35.7% → 27.8%
TERRAIN	Road A
START	LAT: -37.031758, LNG: 175.002268

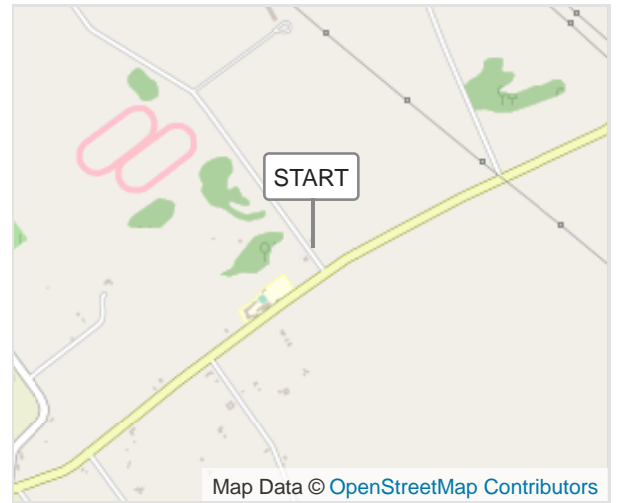

NOTES

Ardmore Runciman Ramarama 42km

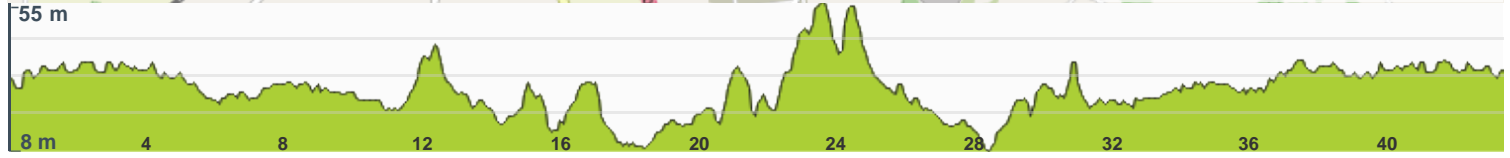
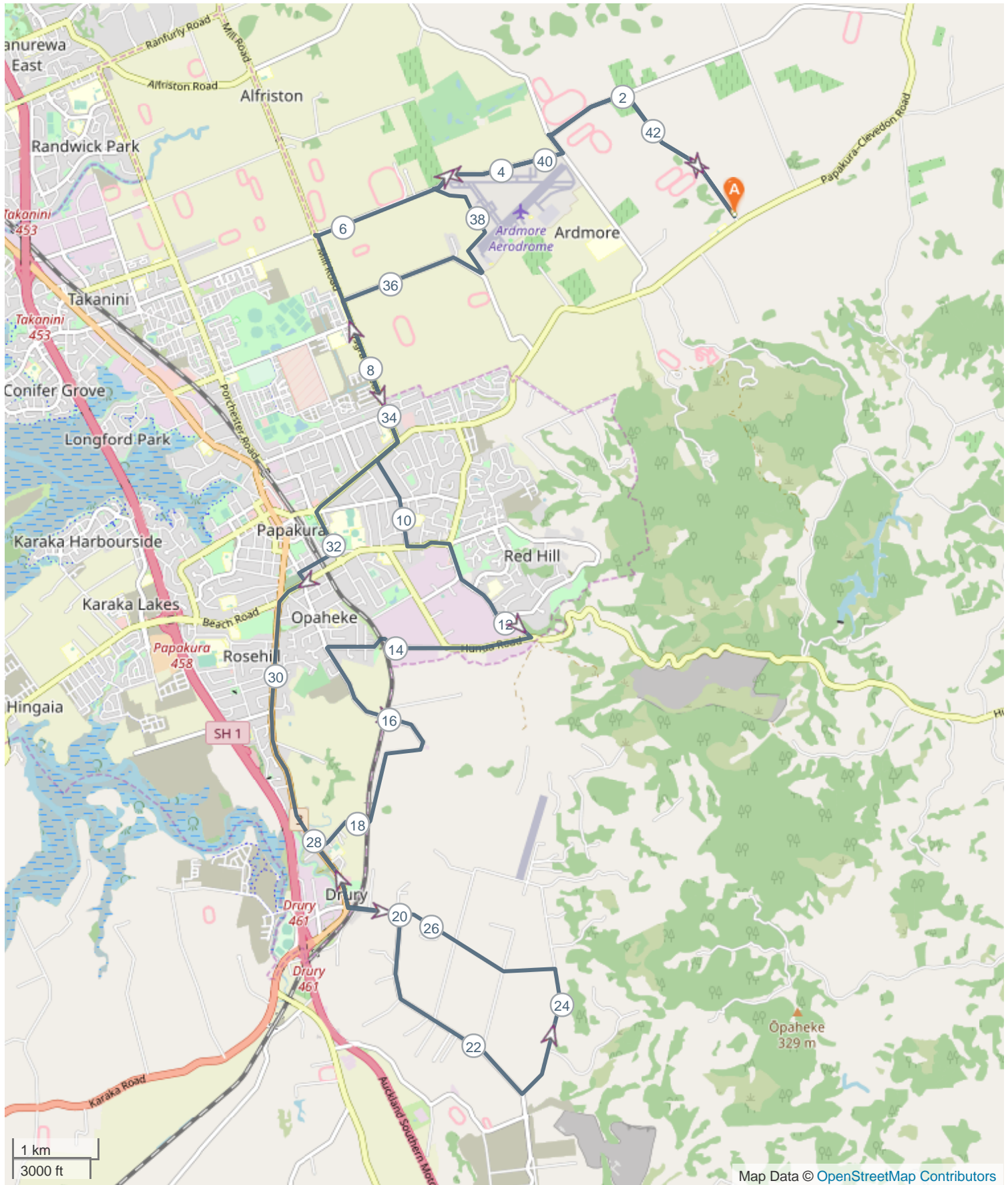

ROUTE DIRECTIONS

No	Km	Turn	Directions
1	0.000		Start on Burnside Road
2	1.927	↘	Turn sharp right onto Clevedon Takanini Road
3	2.952	→	Turn right onto Alfriston Ardmore Road
4	2.972	↘	Turn sharp right
5	3.008	↘	Turn sharp right
6	3.053	↙	Turn slight left onto Alfriston Ardmore Road
7	3.253	↘	Turn sharp right onto Airfield Road
8	6.295	↙	Enter roundabout
9	8.924	→	Turn right onto Clevedon Road
10	9.259	←	Turn left onto Kelvin Road
11	10.345	←	Turn left onto Settlement Road
12	10.835	↙	Enter roundabout
13	12.382	←	Turn left onto Hunua Road
14	13.377	←	Turn left onto Boundary Road
15	14.862	←	Turn left onto Opaheke Road
16	16.526	→	Turn right onto Sutton Road
17	18.572	←	Turn left onto Great South Road, 3
18	19.336	↓	Enter roundabout
19	19.427	↙	Turn slight left onto Waihoehoe Road
20	20.028	→	Turn right onto Fitzgerald Road
21	22.826	↙	Turn sharp left onto Drury Hills Road
22	24.403	→	Turn right onto Waihoehoe Road
23	25.007	↗	Turn slight right onto Waihoehoe Road
24	26.996	↙	Enter roundabout
25	27.854	→	Turn right onto Sutton Road
26	27.861	→	Turn right onto Great South Road, 3
27	30.803		Keep right onto Great South Road, 3
28	30.849	↙	Turn sharp left onto Beach Road
29	31.261	↘	Turn sharp right onto Opaheke Road
30	31.405	←	Turn left onto Onslow Road
31	31.889	←	Turn left onto Marne Road
32	32.409	↗	Enter roundabout
33	33.667	←	Turn left onto Cosgrave Road
34	35.420	→	Turn right onto Hamlin Road
35	37.140	↙	Keep left onto Harvard Lane

No	Km	Turn	Directions
36	37.195	←	Turn left onto Corsair Lane
37	38.639	↘	Turn sharp right onto Airfield Road
38	40.236	↙	Turn sharp left onto Alfriston Ardmore Road
39	40.475	→	Turn right onto Clevedon Takanini Road
40	41.493	→	Turn right onto Burnside Road
41	43.381		