



MVCC TK 88KM

https://www.strava.com/routes/2779417527346319666

88.21 km

Distance

903 m

Elevation Gain

Road

Ride Type

Est. Moving Time: 3:37:06

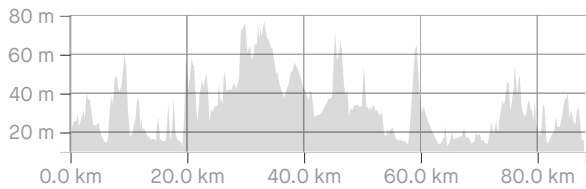
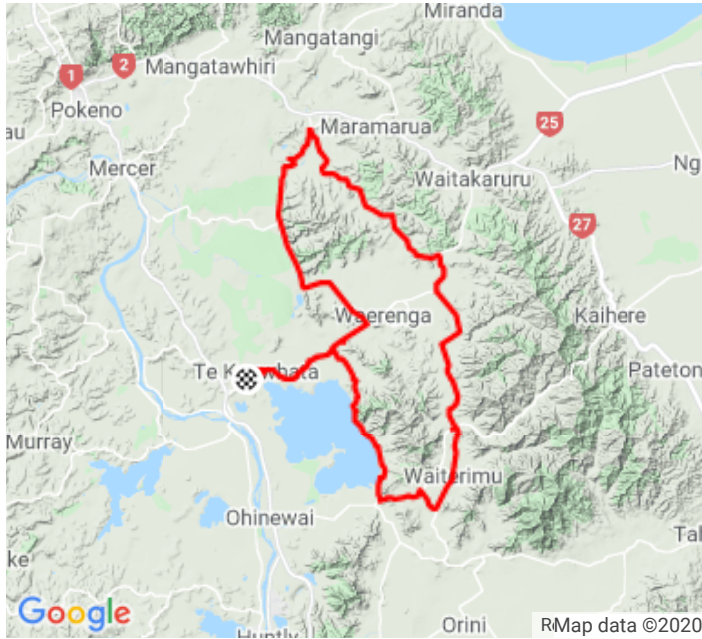

Route recommendations may be incomplete and/or inaccurate and may contain sections of private land and/or sections of terrain that could be challenging or hazardous. Always use your best judgement about the safety of road and trail conditions and follow traffic and property laws. Est. Moving Time based on your avg speed of 24.4 km/h over last 4 weeks

DIRECTION	DISTANCE (kilometers)
Proceed onto Main Street	0.0
Continue on Waerenga Road	0.3
Proceed onto Waerenga Road	1.1
Proceed onto Waerenga Road	1.6
Continue on Waikare Road	6.8
Proceed onto Waikare Road	10.3
Proceed onto Waikare Road	15.1

Proceed onto Waikare Road	17.9
Left onto Waiterimu Road	19.3
Proceed onto Waiterimu Road	21.0
Right onto Waiu Road	22.3
Left onto Storey Road	24.1
Left onto Waiterimu Road	30.1
Proceed onto Waiterimu Road	30.3
Left onto Taniwha Road	30.6
Continue on Cozen Road	37.9
Proceed onto Cozen Road	41.2
Continue on Waerenga Road	41.5
Right onto Okaeria Road	41.7
Left onto Kopuku Road	44.4
Proceed onto Kopuku Road	54.6
Left onto Coalfields Road	58.8
Right onto null	61.3
Proceed onto null	62.0
Right onto Coalfields Road	62.6
Continue on Falls Road	67.4
Proceed onto Falls Road	71.7
Proceed onto Falls Road	77.3
Right onto Waerenga Road	77.9
Left onto Mill Creek Road	79.8
Proceed onto Mill Creek Road	80.0
Left onto Waerenga Road	80.1
Proceed onto Waerenga Road	85.5
Left onto Roto Street	86.7
Right onto Mahi Road	87.0

